

Compromising online services by cracking voicemail systems

Martin Vigo

@martin_vigo | martinvigo.com

DEFCON

Amstrad CPC 6128

Captured while playing "La Abadía del crímen"



Martin Vigo

Product Security Lead

From Galicia, Spain

Research | Scuba | Gin tonics

@martin_vigo - martinvigo.com

History

back to ezines

“You can just enter all 2-digit combinations until you get the right one”

...

“A more sophisticated and fast way to do this is to take advantage of the fact that such machines typically do not read two numbers at a time, and discard them, but just look for the correct sequence”

Hacking Telephone Answering Machines by Doctor Pizz and Cybersperm

“Quickly Enter the following string:
1234567898765432135792468642973147419336699
448855227753959637258283849181716151102620304050607080900 1
(this is the shortest string for entering every possible 2-digit combo.)”

Hacking AT&T Answering Machines Quick and Dirty by oleBuzzard

“Defaults For ASPEN Are:
(E.G. Box is 888)
....
Use Normal Hacking Techniques:
----
i.e.
1111
|
\|/
9999
1234
4321”

A Tutorial of Aspen Voice Mailbox Systems, by Slycath

“There is also the old "change the message" secret to make it say something to the effect of this line accepts all toll charges so you can bill third party calls to that number”

Hacking Answering Machines 1990 by Predat0r

Voicemail security in the ‘80s

- Default passwords
- Common passwords
- Bruteforceable passwords
- Efficient bruteforcing sending multiple passwords at once
- The greeting message is an attack vector

Voicemail security today checklist time!

Voicemail security today

- ✓ Default passwords
- Common passwords
- Bruteforceable passwords
- Efficient bruteforcing by entering multiple passwords at once
- The greeting message is an attack vector

- AT&T
  - 111111
- T-Mobile
  - Last 4 digits of the phone number
- Sprint
  - Last 7 digit of the phone number
- Verizon
  - Last 4 digits of the phone number

Voicemail security today

- ✓ Default passwords
- ✓ Common passwords
- Bruteforceable passwords
- Efficient bruteforcing by entering multiple passwords at once
- The greeting message is an attack vector

2012 Research study by Data Genetics

http://www.datagenetics.com/blog/september32012

#	5		6		7		8		9		10	
	PSWD	%	PSWD	%	PSWD	%	PSWD	%	PSWD	%	PSWD	%
#1	12345	22.802%	123456	11.684%	1234567	3.440%	12345678	11.825%	123456789	35.259%	1234567890	20.431%
#2	11111	4.484%	123123	1.370%	7777777	1.721%	11111111	1.326%	987654321	3.661%	0123456789	2.323%
#3	55555	1.769%	111111	1.296%	1111111	0.637%	88888888	0.959%	123123123	1.587%	0987654321	2.271%
#4	00000	1.258%	121212	0.623%	8675309	0.465%	87654321	0.815%	789456123	1.183%	1111111111	2.087%
#5	54321	1.196%	123321	0.591%	1234321	0.220%	00000000	0.675%	999999999	0.825%	1029384756	1.293%
#6	13579	1.112%	666666	0.577%	0000000	0.188%	12341234	0.569%	147258369	0.591%	9876543210	0.971%
#7	77777	0.618%	000000	0.521%	4830033	0.158%	69696969	0.348%	741852963	0.455%	0000000000	0.942%
#8	22222	0.454%	654321	0.506%	7654321	0.154%	12121212	0.320%	111111111	0.425%	1357924680	0.479%
#9	12321	0.412%	696969	0.454%	5201314	0.128%	11223344	0.293%	123454321	0.413%	1122334455	0.441%
#10	99999	0.397%	112233	0.417%	0123456	0.124%	12344321	0.275%	123654789	0.378%	1234512345	0.402%
#11	33333	0.338%	159753	0.283%	2848048	0.124%	77777777	0.262%	147852369	0.356%	1234554321	0.380%
#12	00700	0.261%	292513	0.250%	7005425	0.120%	99999999	0.223%	111222333	0.304%	5555555555	0.259%
#13	90210	0.244%	131313	0.235%	1080413	0.111%	22222222	0.219%	963852741	0.255%	1212121212	0.244%
#14	88888	0.217%	123654	0.228%	7895123	0.107%	55555555	0.205%	321654987	0.253%	9999999999	0.231%
#15	38317	0.216%	222222	0.212%	1869510	0.102%	33333333	0.176%	420420420	0.241%	2222222222	0.219%
#16	09876	0.185%	789456	0.209%	3223326	0.100%	44444444	0.165%	007007007	0.227%	7777777777	0.206%
#17	44444	0.179%	999999	0.194%	1212123	0.096%	66666666	0.160%	135792468	0.164%	3141592654	0.195%
#18	98765	0.169%	101010	0.190%	1478963	0.088%	11112222	0.140%	397029049	0.158%	3333333333	0.186%
#19	01234	0.160%	777777	0.188%	2222222	0.085%	13131313	0.131%	012345678	0.154%	7894561230	0.165%
#20	42069	0.154%	007007	0.186%	5555555	0.082%	10041004	0.127%	123698745	0.152%	1234567891	0.161%

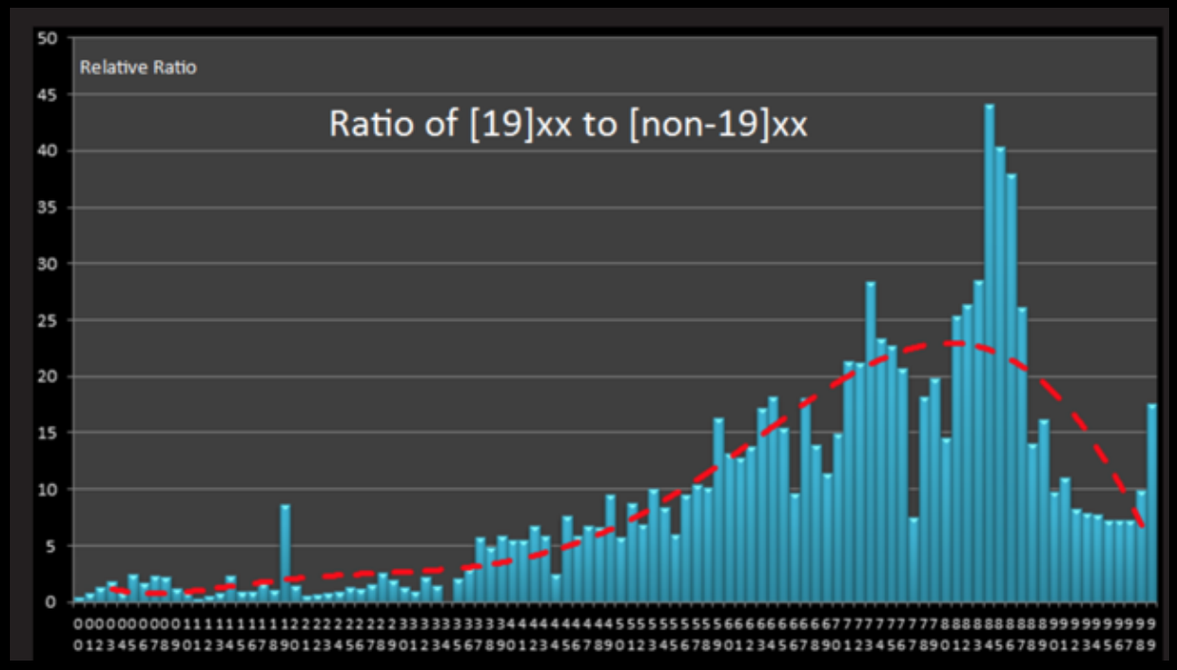

Voicemail security today

- ✓ Default passwords
- ✓ Common passwords
- ✓ Bruteforceable passwords

- Efficient bruteforcing by entering multiple passwords at once
- The greeting message is an attack vector

- AT&T
  - 4 to 10 digits
- T-Mobile
  - 4 to 7 digits
- Sprint
  - 4 to 10 digits
- Verizon
  - 4 to 6 digits

Voicemail security today

- ✓ Default passwords
- ✓ Common passwords
- ✓ Bruteforceable passwords
- ✓ Efficient bruteforcing by entering multiple passwords at once
- The greeting message is an attack vector

- Can try multiple pins at a time
  - 0000#1111#2222#
- Without waiting for prompt
  - or error messages

voicemailcracker.py

bruteforcing voicemails fast, cheap, easy, efficiently and undetected

voicemailcracker.py

- Fast
  - Uses Twilio's APIs to make hundreds of calls at a time
- Cheap
  - Entire 4 digits keyspace for $40
  - A 50% chance of correctly guessing a 4 digit PIN for $5
  - Check 1000 phone numbers for default PIN for $13
- Easy
  - Fully automated
  - Configured with specific payloads for major carriers
- Efficient
  - Optimizes bruteforcing
  - Tries multiple PINs in the same call
  - Uses existing research to prioritize default PINs, common PINs, patterns, etc.

Undetected

Straight to voicemail

- Multiple calls at the same time
  - It's how *slydial* service works in reality
- Call when phone is offline
  - OSINT
    - Airplane, movie theater, remote trip, Do Not Disturb
  - HLR database
    - Queryable global GSM database
    - Provides mobile device information including connection status

- Use backdoor voicemail numbers
  - No need to dial victim's number!
  - AT&T: 408-307-5049
  - Verizon: 301-802-6245
  - T-Mobile: 805-637-7243
  - Sprint: 513-225-6245

voicemailcracker.py

- Fast
  - Uses Twilio’s services to make hundreds of calls at a time
- Cheap
  - All 4 digits keyspace under $10
- Easy
  - Enter victim’s phone number and wait for the PIN
  - Configured with specific payloads for major carriers
- Efficient
  - Optimizes bruteforcing
  - Tries multiple PINs in the same call
  - Uses existing research to prioritize default PINs, common PINs, patterns, etc.
- **Undetected**
  - **Supports backdoor voicemail numbers**

Demo

bruteforcing voicemail systems with voicemailcracker.py

Impact

so what?

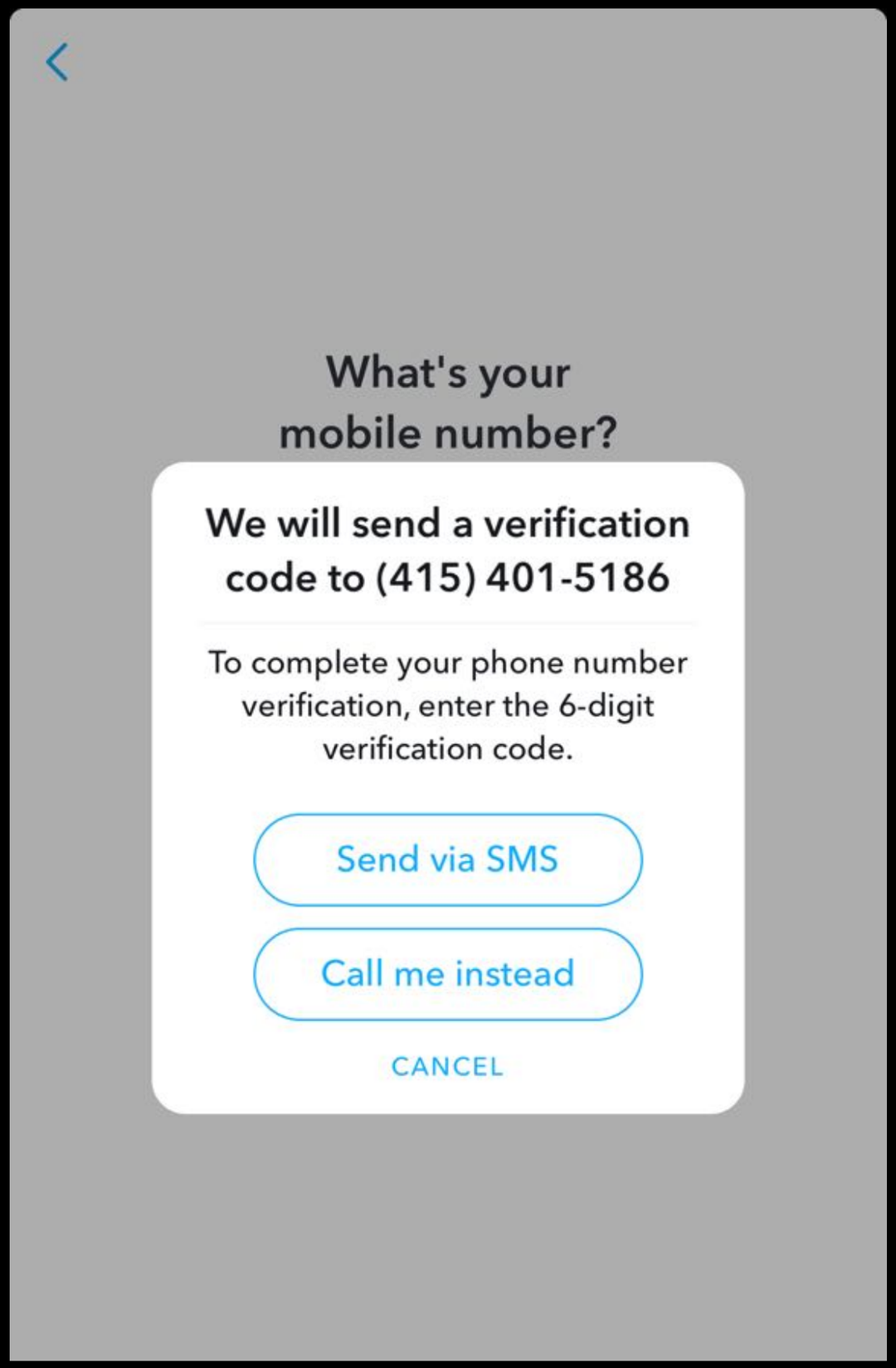
What's your mobile number?
We will send a verification code to (415) 401-5186
To complete your phone number verification, enter the 6-digit verification code.
Send via SMS
Call me instead
CANCEL

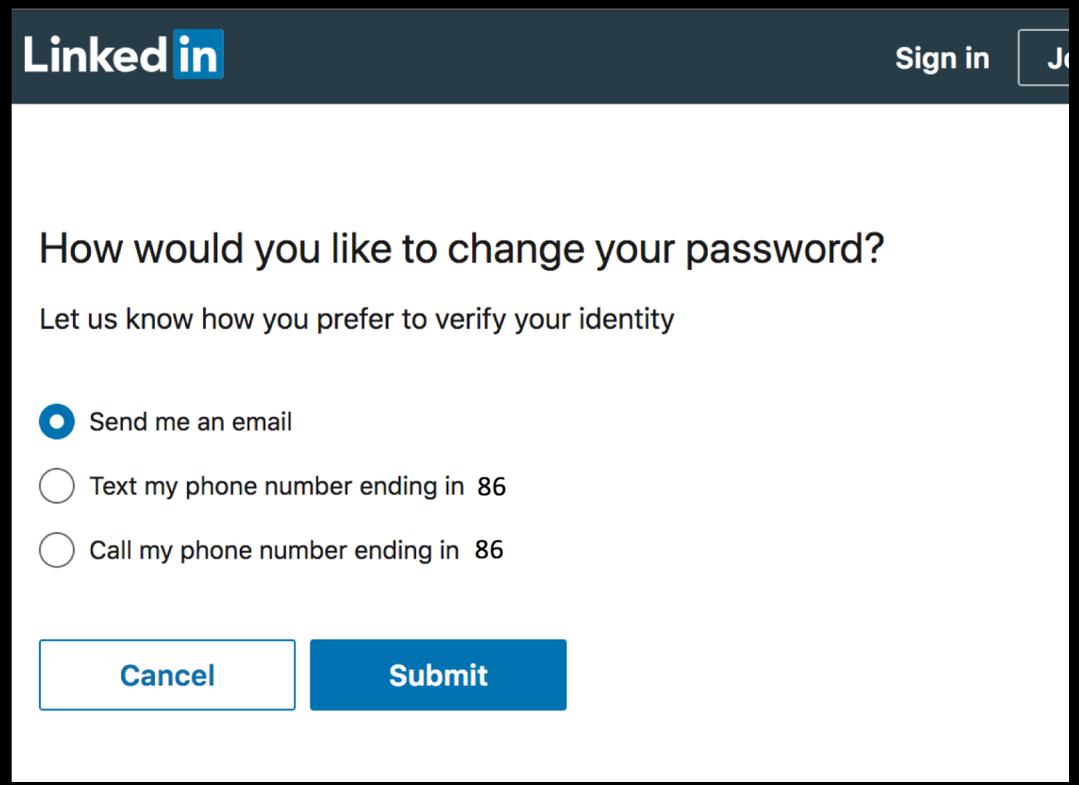
Linked in
Sign in
How would you like to change your password?
Let us know how you prefer to verify your identity
Send me an email
Text my phone number ending in 86
Call my phone number ending in 86
Cancel
Submit

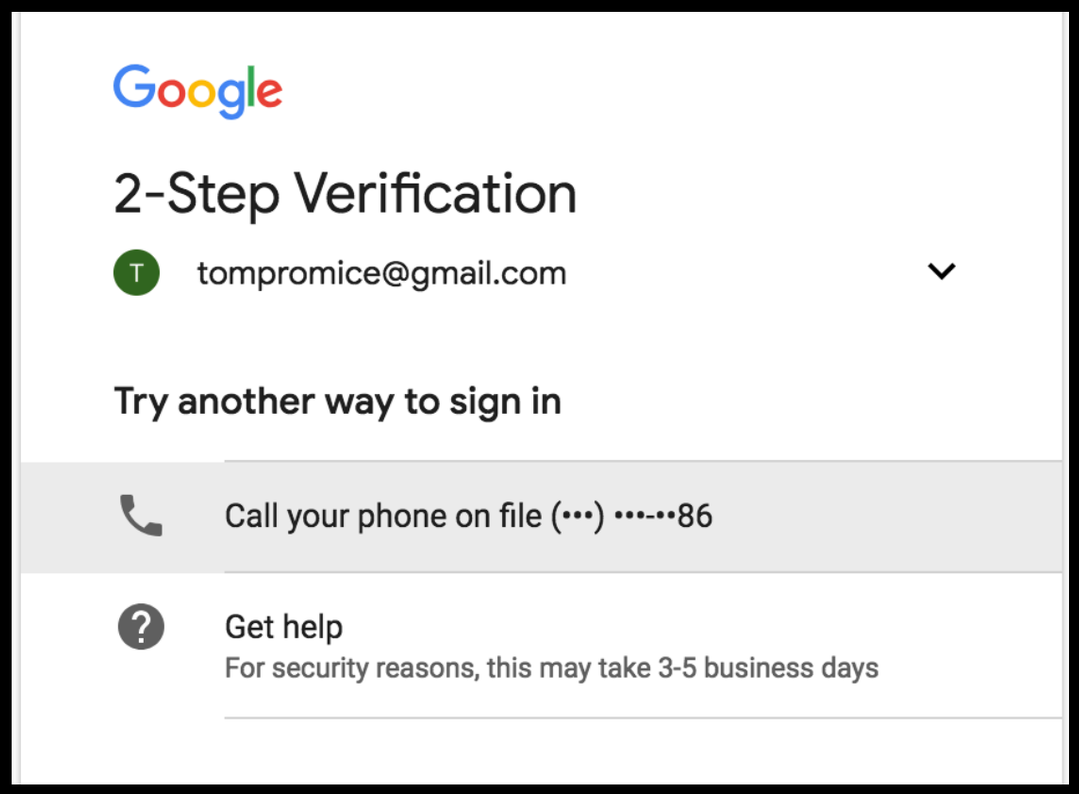
Google
2-Step Verification
T
tompromice@gmail.com
Try another way to sign in
Call your phone on file (•••) •••-••86
Get help
For security reasons, this may take 3-5 business days

What happens if you don’t pick up?

Voicemail takes the call and records it!

Attack vector

1. Bruteforce voicemail system, ideally using backdoor numbers

2. Ensure calls go straight to voicemail (call flooding, OSINT, HLR)

3. Start password reset process using “Call me” feature

4. Listen to the recorded message containing the secret code

5. Profit!

voicemailcracker.py can do all this automatically

Demo

compromising WhatsApp

We done? Not yet…

User interaction based protection

Please press any key to hear the code…

Please press [ARANDOMKEY] to hear the code…

Please enter the code…

Can we beat this recommended protection?

Hint



Another hint

- ✓ Default passwords
- ✓ Common passwords
- ✓ Bruteforceable passwords
- ✓ Efficient bruteforcing by entering multiple passwords at once
- ☐ The greeting message is an attack vector

We can record DTMF tones as the greeting message!



Attack vector

1. Bruteforce voicemail system, ideally using backdoor numbers

2. Update greeting message according to the account to be hacked

3. Ensure calls go straight to voicemail (call flooding, OSINT, HLR)

4. Start password reset process using “Call me” feature

5. Listen to the recorded message containing the secret code

6. Profit!

voicemailcracker.py can do all this automatically

Demo

compromising Paypal

Vulnerable services

small subset

Password reset











2FA



Google

Microsoft

YAHOO!

Verification

WhatsApp

Signal
Secure Messaging App

twilio

Google Voice

Consent

LOCATION SMART®

Open source

voicemail**automator**.py

- No bruteforcing
- Support for 1 carrier only
- Change greeting message with specially crafted payloads
- Retrieve messages containing the secret temp codes

Git repo: github.com/martinvigo/voicemailautomator

Recommendations

Recommendations for online services

- Don’t use automated calls for security purposes
  - nor SMS (check out my recent BSidesLV talk: “Ransombile, yet another reason to ditch SMS”)
- If not possible, detect answering machine and fail
- Require user interaction before providing the secret
  - with the hope that carriers ban DTMF tones from greeting messages

Recommendations for carriers

- Ban DTMF tones from greeting messages
- Eliminate backdoor voicemail services
    - or don’t allow access to login prompt from them
- Voicemail disabled by default
    - and can only be activated from the actual phone or online
- No default PIN
- Don’t allow common PINs
- Detect abuse and bruteforce attempts
- Don’t process multiple PINs at once

Recommendations for you

- Disable voicemail
  - or use longest possible, random PIN
- Don’t provide phone number to online services unless required
  - or it’s the only way to get 2FA
  - use a virtual number to prevent OSINT and SIM swapping
- Use 2FA apps only

TL;DR

Automated phone calls are a common solution for password reset, 2FA and verification services. These can be compromised by leveraging old weaknesses and current technology to exploit the weakest link, voicemail systems



Strong password policy
2FA enforced
Abuse/Bruteforce prevention
A+ in OWASP Top 10 checklist
Military grade crypto end to end
Lots of cyber

Password reset | 2FA | Verification | Consent over phone call



THANK YOU!

@martin_vigo

martinvigo.com

martinvigo@gmail.com

linkedin.com/in/martinvigo

github.com/martinvigo

youtube.com/martinvigo

