
REVERSE
ENGINEERING



John Torrani
(fig. 1)



Not a narc
(fig. 2)

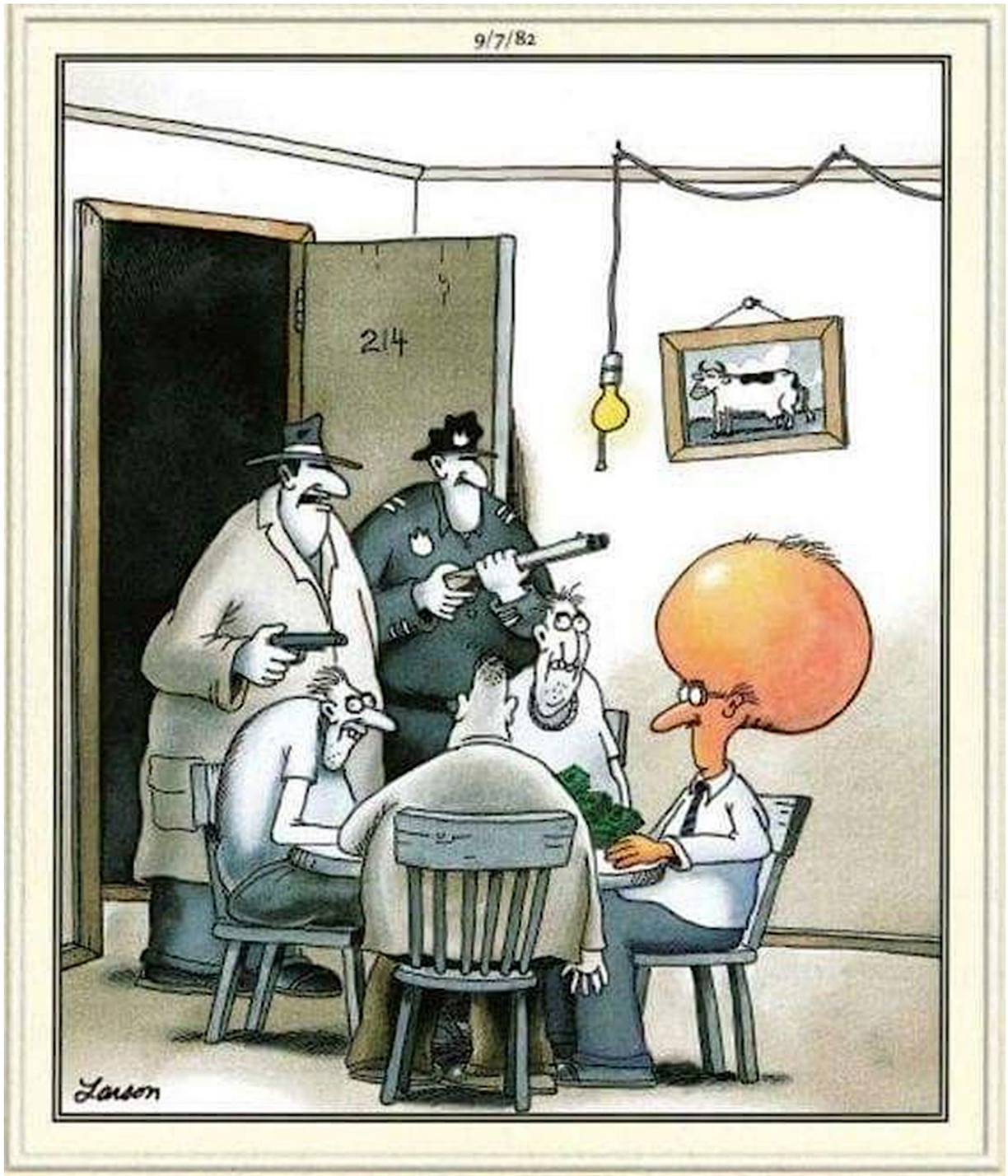

"FREEZE! ... Okay, now ... who's the brains of this outfit?"

Who?
(fig. 2.1)

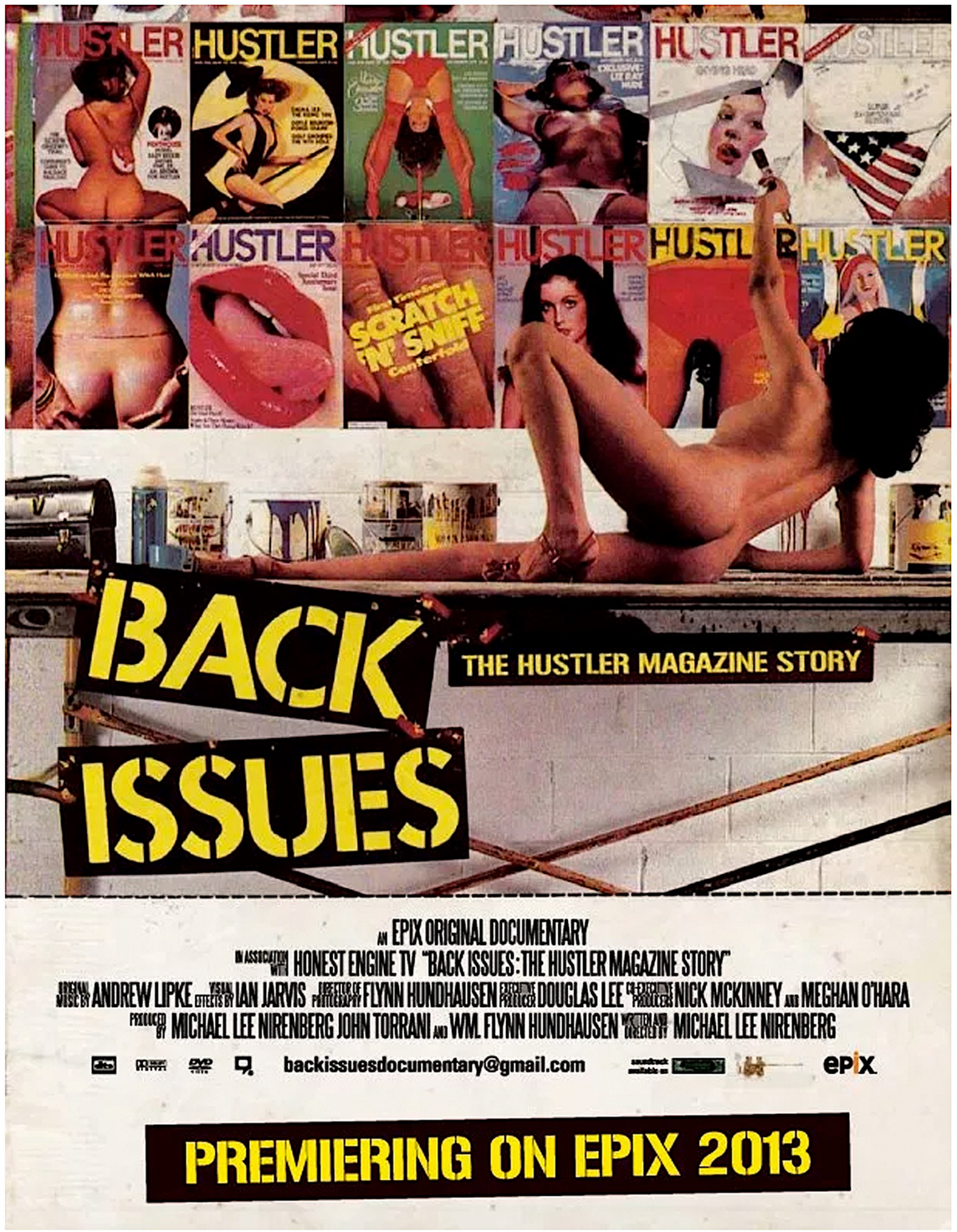

Back Issues: The Hustler Magazine Story
(fig. 2.2)



Bill from RNOC

The Davil

The Amazing Sneaker Boy

Bucky

Mrs. Grisby

BPR-DAVE

Alter Ego

Computer Dave

Eva Delt

Monique

Alan Smithee

Lava

thedave

SIGMUND PHRAUD

Mr. Dooley

RONZONI

DIGITAL SWITCHMAN

D.C. Smith

No Severence

BOBBY ARWATT

Dabu Ch'wald

Dave Buchwald
(fig. 3)

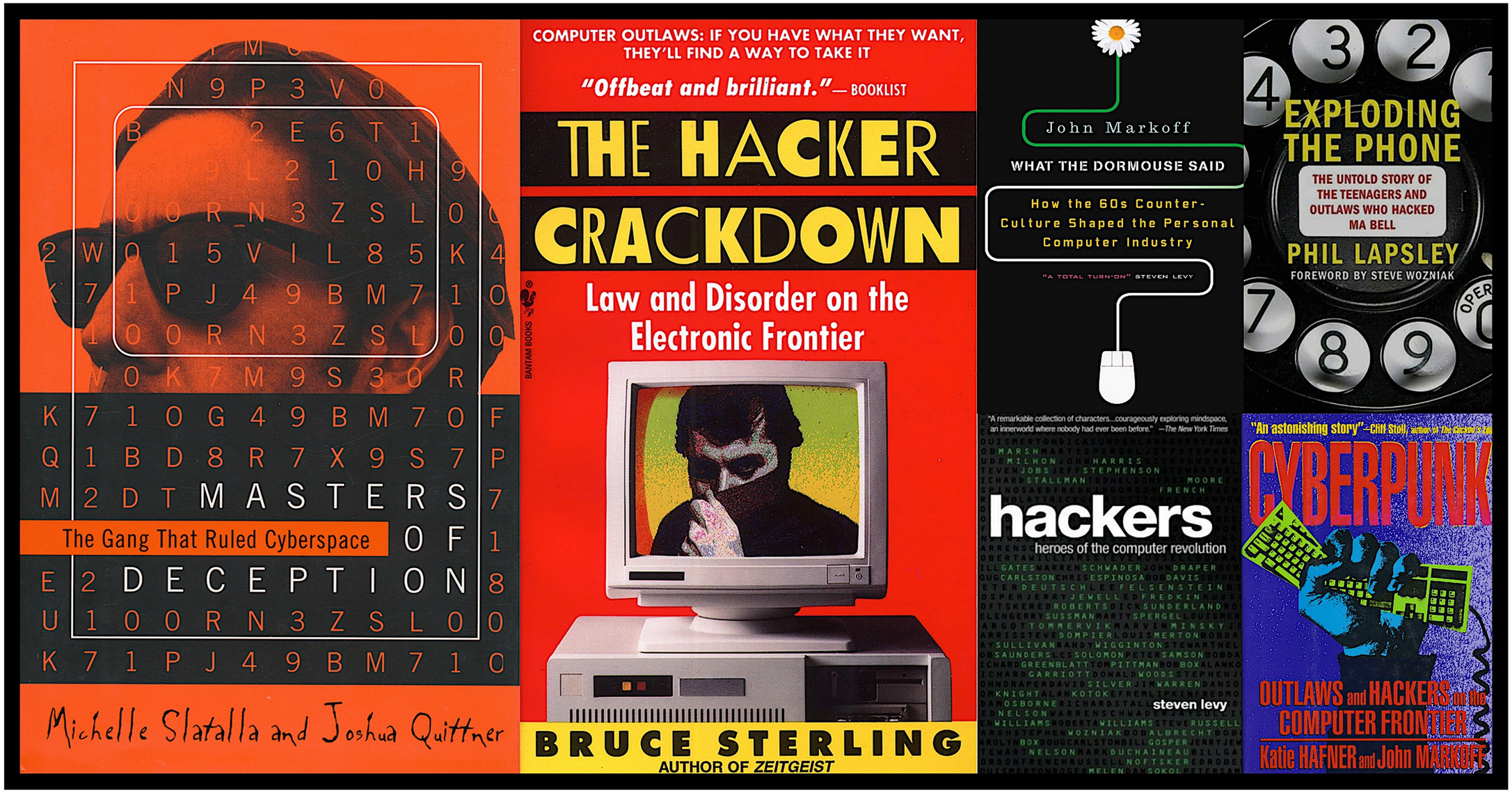
Michelle Slatalla and Joshua Quittner
The Gang That Ruled Cyberspace
MASTERS OF DECEPTION
COMPUTER OUTLAWS: IF YOU HAVE WHAT THEY WANT, THEY'LL FIND A WAY TO TAKE IT
"Offbeat and brilliant."— BOOKLIST
THE HACKER CRACKDOWN
Law and Disorder on the Electronic Frontier
BANTAM BOOKS
BRUCE STERLING
AUTHOR OF ZEITGEIST
John Markoff
WHAT THE DORMOUSE SAID
How the 60s Counter-Culture Shaped the Personal Computer Industry
"A TOTAL TURN-ON" STEVEN LEVY
"A remarkable collection of characters...courageously exploring mindspace, an innerworld where nobody had ever been before." —The New York Times
hackers
heroes of the computer revolution
steven levy
EXPLODING THE PHONE
THE UNTOLD STORY OF THE TEENAGERS AND OUTLAWS WHO HACKED MA BELL
PHIL LAPSLEY
FOREWORD BY STEVE WOZNIAK
"An astonishing story"—Cliff Stoll, author of The Cuckoo's Egg
CYBERPUNK
OUTLAWS and HACKERS on the COMPUTER FRONTIER
Katie HAFNER and John MARKOFF

Books
(fig. 4)



NYC in the 80s
(fig. 5)



Humble beginnings
(fig. 6)



*Hackers (1995)**
(fig. 6.1)

**not a documentary*





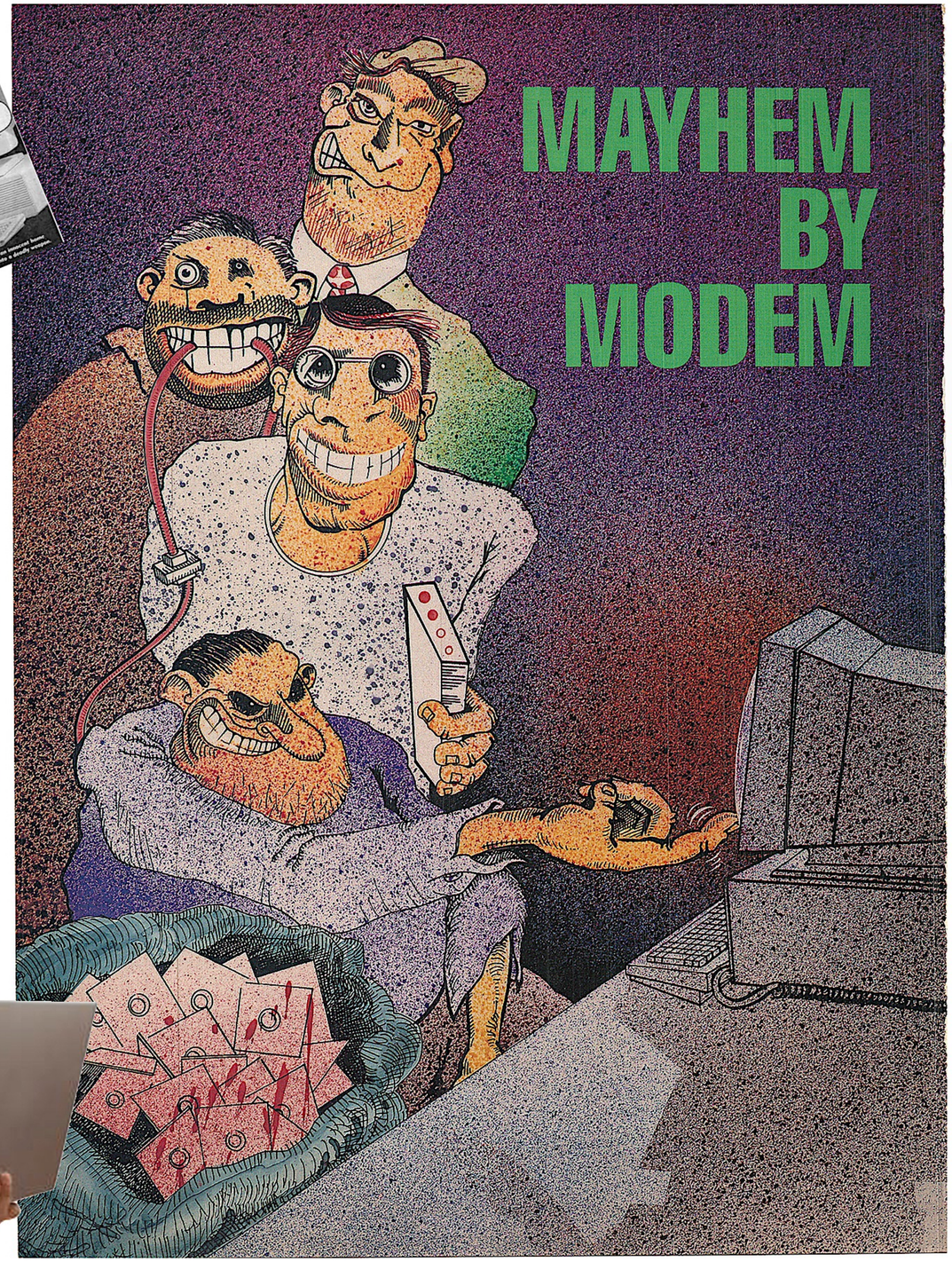

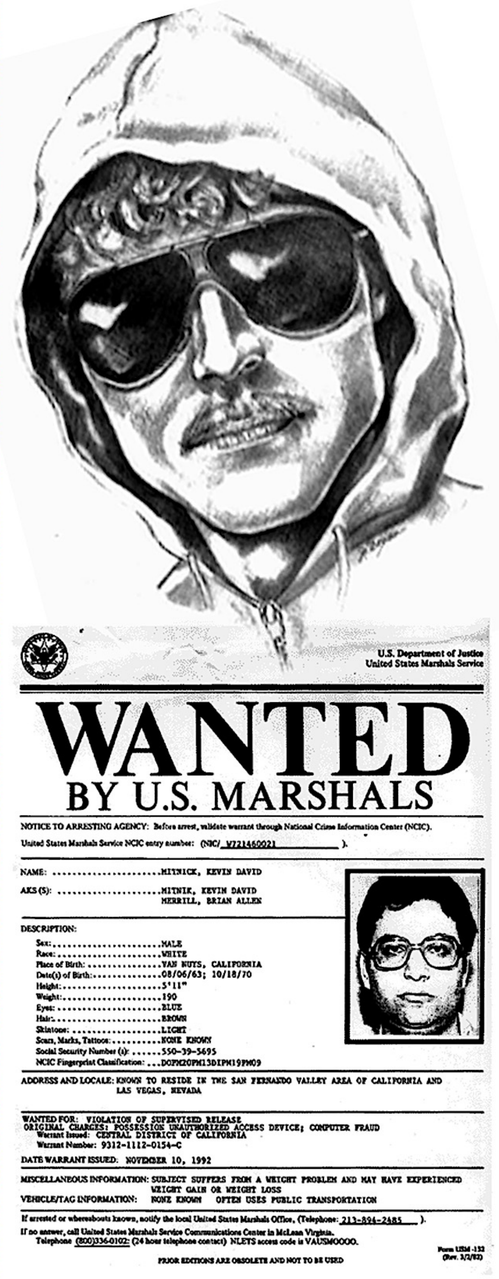

November 1992

Media preception
(fig. 7)

Here's the list:

NPA	CN/A #	NPA	CN/A #	NPA	CN/A #	NPA	CN/A #
201	201-676-70[illegible]	202	202-384-9620	203	203-789-681[illegible]	[illegible]	049-0900
205	205[illegible]	206	206-382-8000	207	617-787-530[illegible]	[illegible]	[illegible]
[illegible]	[illegible]	[illegible]	518-471-811[illegible]	213	213-501-32[illegible]	[illegible]	[illegible]
[illegible]	[illegible]	[illegible]	614-464-2345	217	217-525-70[illegible]	[illegible]	0
[illegible]	[illegible]	[illegible]	[illegible]	[illegible]	[illegible]	[illegible]	[illegible]
[illegible]	[illegible]	[illegible]	301-534-116[illegible]	302	[illegible]-633-5[illegible]	[illegible]	33
3[illegible]	[illegible]	[illegible]	912-78[illegible]044	306	306-347-[illegible]	[illegible]	333
3[illegible]	[illegible]	[illegible]	?17-525-1000	312	312-769-[illegible]	[illegible]	690
31[illegible]	[illegible]	[illegible]	18-471-8[illegible]	313	816-275[illegible]	[illegible]	1834
31[illegible]	[illegible]	[illegible]	)2-345-0600	401	617-787[illegible]	[illegible]	0600
403	[illegible]	[illegible]	2-784-0440	405	405-23[illegible]	[illegible]	-2333
408	[illegible]	[illegible]	?-633-5600	413	617-78[illegible]	[illegible]	-6932
415	[illegible]	[illegible]	-922-6686	417	314-7[illegible]	[illegible]	-5151
419	[illegible]	[illegible]	-236-6121	502	502-5[illegible]	[illegible]	1-3440
504	[illegible]	[illegible]	293	506	506-648-3[illegible]	[illegible]	5-0600
509	[illegible]	[illegible]	928	513	614-464-2345	[illegible]	37-5151
515	[illegible]	[illegible]	518 47[illegible]	517	613-232-8690	518	518 71-8111
519	4[illegible]	601	60[illegible]	[illegible]	[illegible]03-293-2333	603	617 787 5300
604	Cl[illegible] 9/82!	605	402-[illegible]	[illegible]	[illegible]02-583[illegible]	[illegible]	11
608	414-252-6932	609	201-6[illegible]	[illegible]	12	402-345[illegible]	[illegible]	86
614	[illegible]	615	615-373-[illegible]	616	313-223[illegible]	[illegible]	00
618	[illegible]	701	402-3[illegible]	[illegible]	[illegible]	415-546[illegible]	[illegible]	11
704	[illegible]	705	416-9[illegible]	086	[illegible]	415-546[illegible]	[illegible]	**
712	[illegible]	713	713-820-4112	[illegible]	714	213-501[illegible]	[illegible]	32
716	[illegible]	717	412-633-5600	[illegible]	801	303-293[illegible]	[illegible]	00
803	[illegible]	804	304-344-8040	[illegible]	805	415-546[illegible]	[illegible]	01
807	[illegible]	808	212-334-4336	[illegible]	809	212-334[illegible]	[illegible]	34

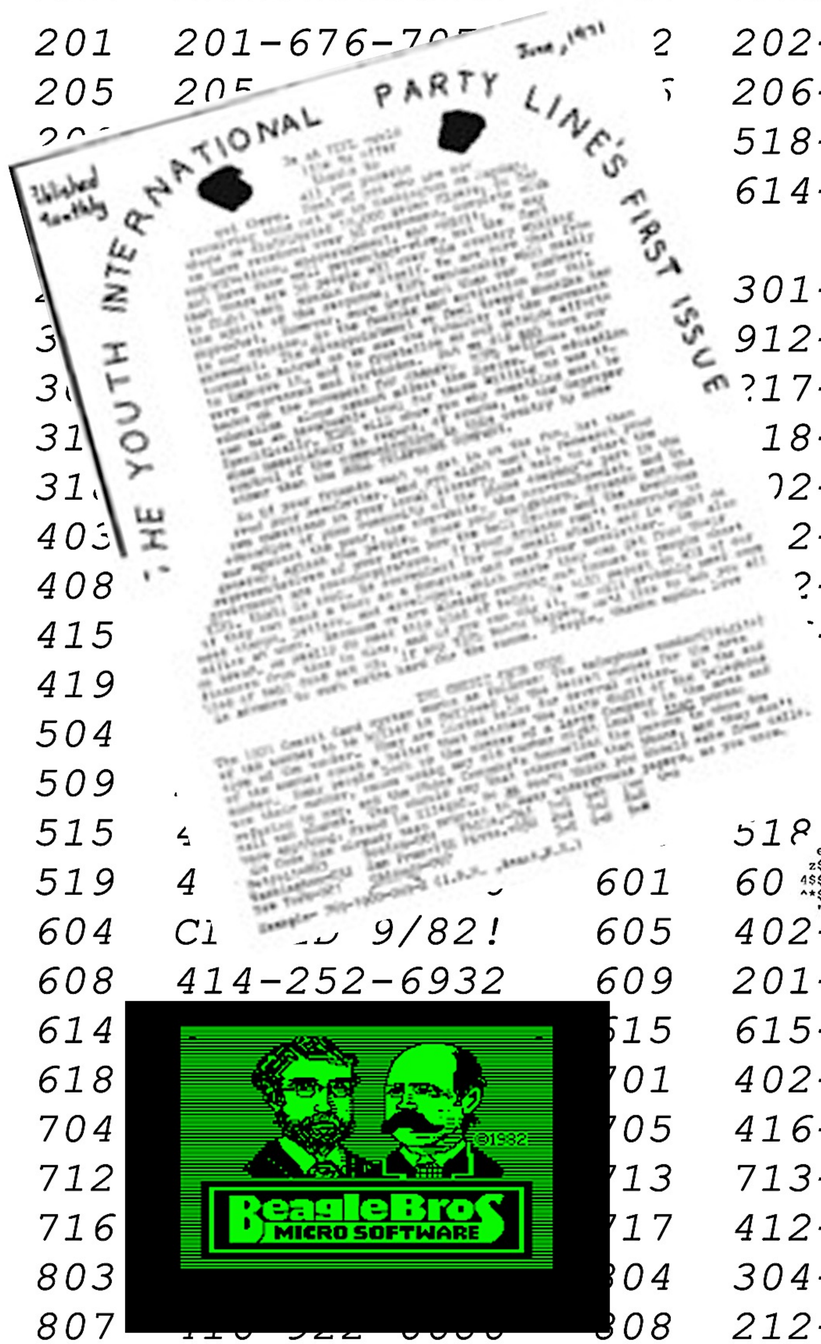



Hacker World
(fig. 7.1)

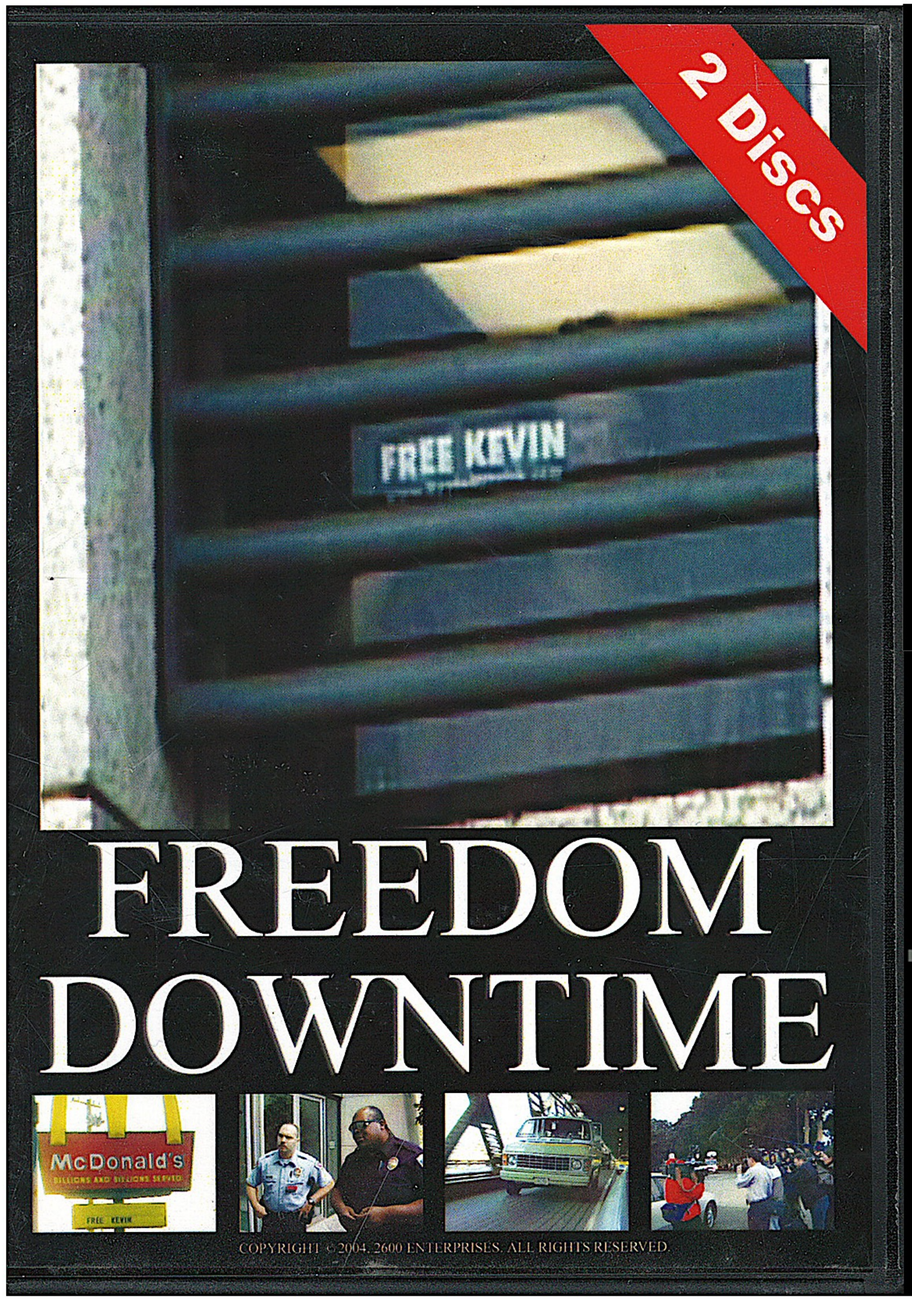
2 Discs
FREE KEVIN
FREEDOM
DOWNTIME
McDonald's
BILLIONS AND BILLIONS SERVED
FREE KEVIN
COPYRIGHT © 2004, 2600 ENTERPRISES. ALL RIGHTS RESERVED.

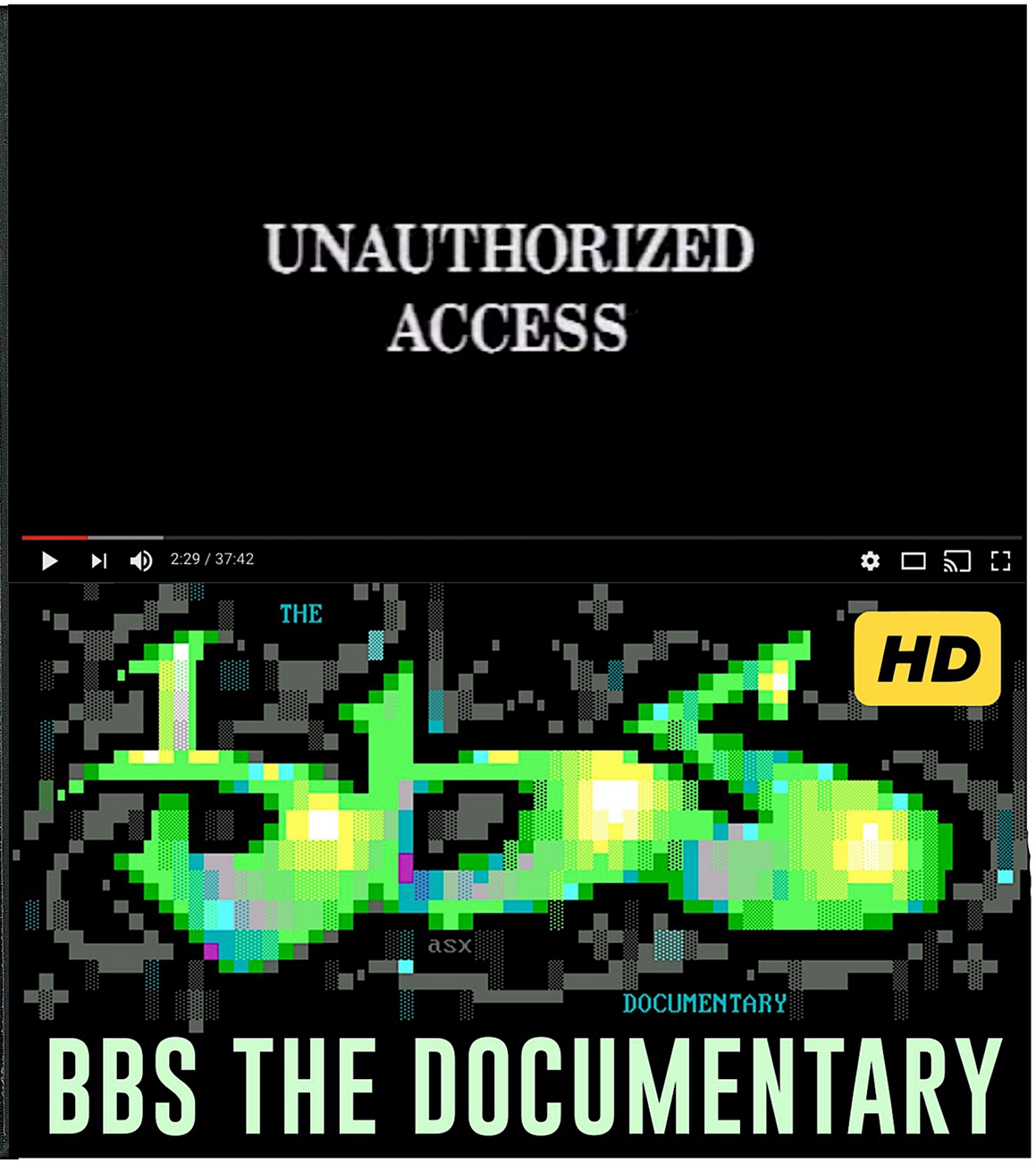
UNAUTHORIZED
ACCESS
2:29 / 37:42
THE
HD
asx
DOCUMENTARY
BBS THE DOCUMENTARY

Films
(fig. 8)

SAMPLE SCENE

NOTES:

- music is temporary.
- archive footage is temporary.
- no color or sound mix yet.
- this is an excerpt from a living, breathing work-in-progress
- ENJOY

Disclaimer
(fig. 9)

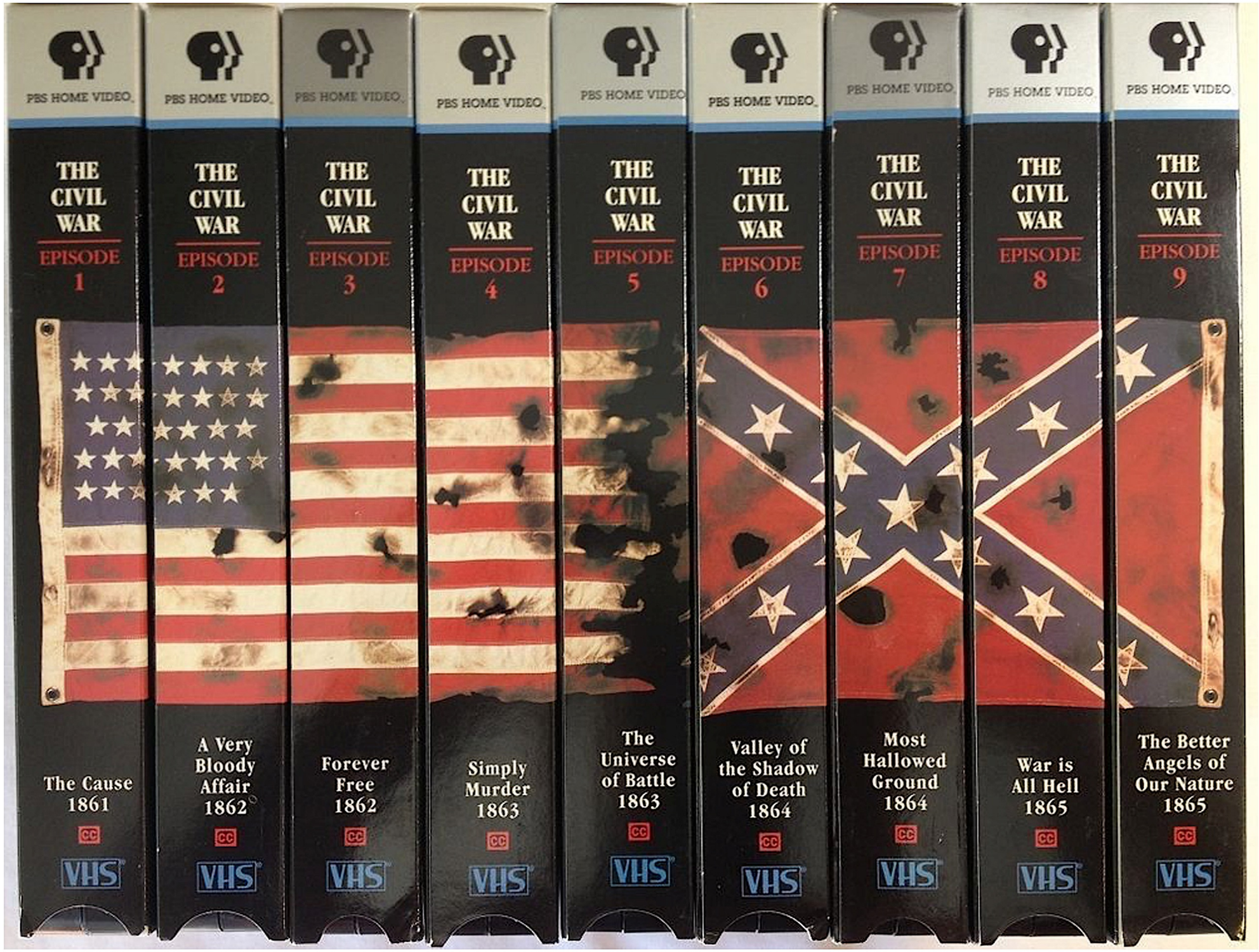

Old documentary format
(fig. 10)

PART ONE : Origins

- First generation of phone phreakers
- The corporations who created the earliest computers
- First hackers emerge from MIT & Stanford
- The government internet : arpa-net computers start communicating through phone lines.

Reverse Engineering Documentary Series: Part One
(fig. 11)



The Blue Box
(fig. 11.1)



White House Switchboard
(fig. 11.2)



MIT Tech Model Railroad Club
(fig. 11.3)



The Two Steves
(fig. 11.4)

PART TWO: THE P.C.

- Electrical engineering students get jobs at Intel, Xerox Parc, IBM, etc.
- Hobbyists get together afterhours to exchange info. Phreakers also become interested. Race to personal computers begins.
- Bay area's rock, psychedelic, drug, & self improvement scenes meet silicon valley
- Personal Computer is born.

Reverse Engineering Documentary Series: Part Two
(fig. 12)

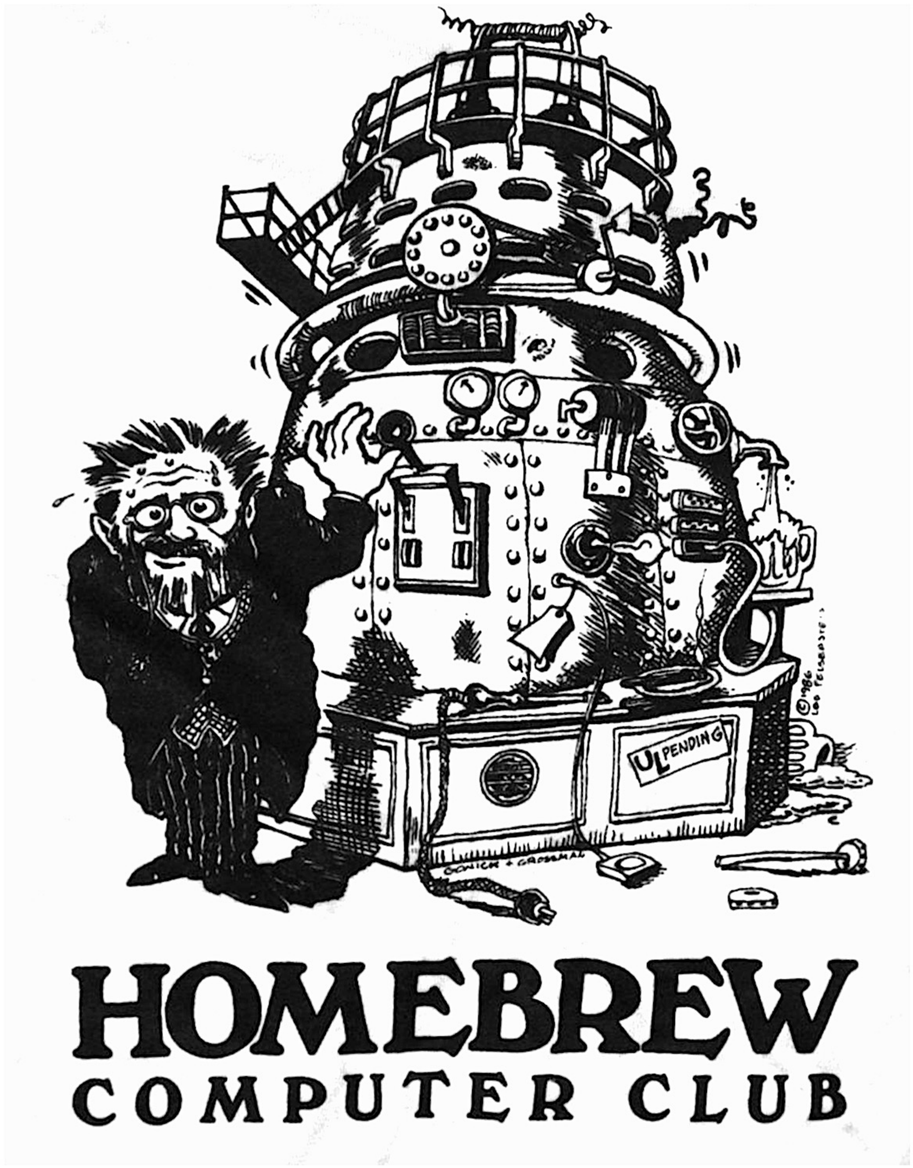



Homebrew Computer Club
(fig. 12.1)

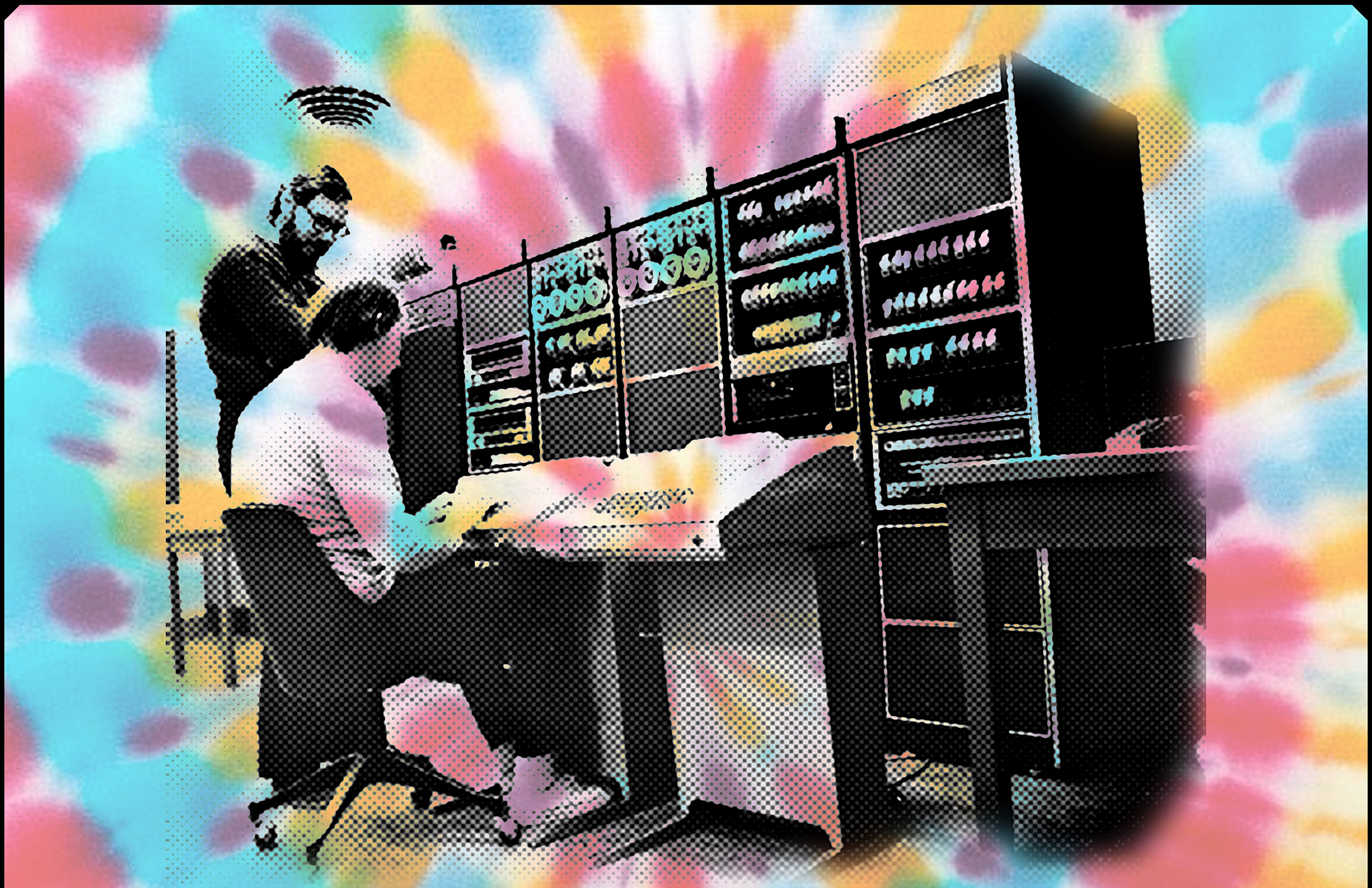

Psychedelia
(fig. 12.2)

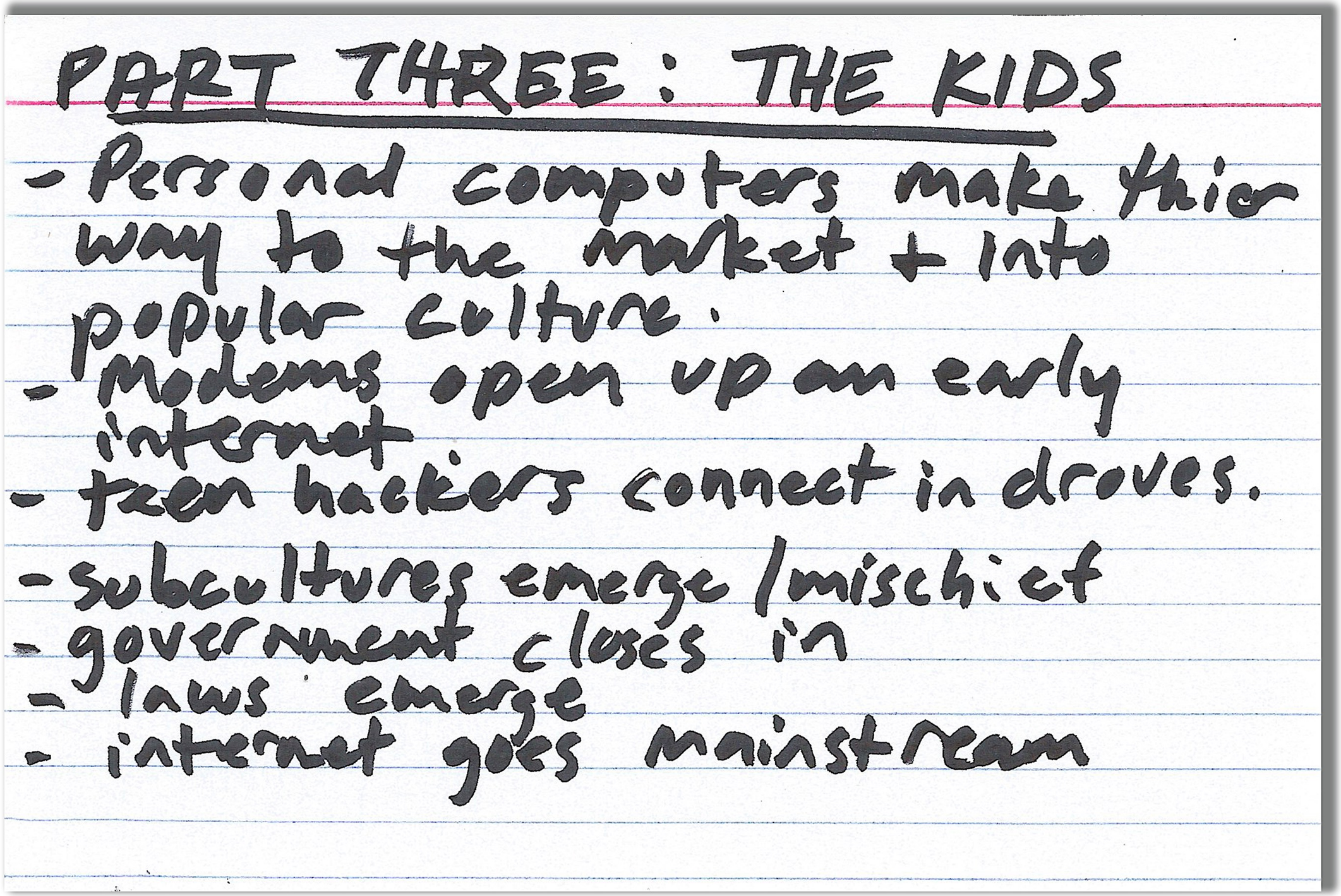

Reverse Engineering Documentary Series: Part Three (fig. 13)



Back in the day
(fig. 13.1)



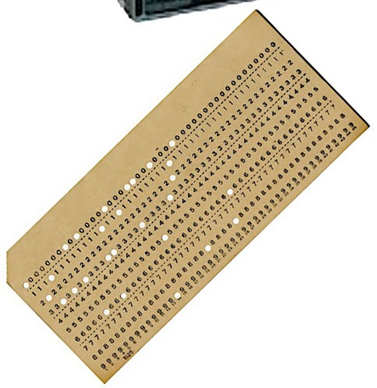











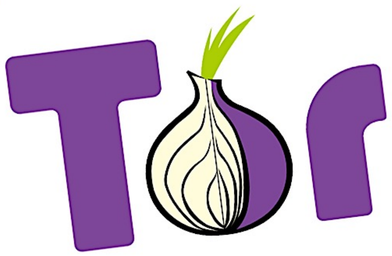



Times change
(fig. 13.2)



Help
(fig. 14)

Contact:

info@reverseengineering.tv

PGP Fingerprint:
3A34 5C21 6C01 4780
3575 12DB C1A4 C280
8400 89DB

Contact
(fig. 15)